

MERLIN SUITS



FREEFLY - RW - CAMERA
SKYSURF - TANDEM - STUDENT

SIZING INFORMATION

Height: _____
 Weight: _____
 Sex: M F

From the hole below throat, under the crotch, to the bone at the neck base: _____

Shoulder tip to shoulder tip with arms down: _____

Wrist: _____

Flexed forearm: _____

Flexed biceps: _____

Chest: _____

Waist: _____

Hips: _____

Thigh: _____

Above knee with thigh lifted: _____

Crotch to floor, with shoes: _____

Crotch to above kneecap: _____

Shoulder tip to shoulder tip with arm at side: _____

Elbow to shoulder: _____

Wrist to elbow: _____

From hole below throat to waist: _____

From hole below throat to center crotch: _____

Calf: _____

Ankle: _____

SPECIAL INSTRUCTIONS

Merlin Suits

1665 Lexington Ave Suite 105 - Deland, FL 32724
 Phone / Fax (386) 738-2962
 www.merlinsuits.com e-mail: info@merlinsuits.com

CUSTOMER INFO

Dealer (if applicable): _____
 Name: _____
 Address: _____
 City: _____ State/Zip: _____
 Country: _____ Tel: _____
 Fax: _____ Email: _____

OPTIONS

- | | | | |
|--|-----------|--|--------------------------|
| <input type="checkbox"/> Tie-Dye (1/2 suit) | \$40.00 | <input type="checkbox"/> 1 Stripes* | \$20.00 |
| <input type="checkbox"/> Tie-Dye (full suit) | \$65.00 | <input type="checkbox"/> 2 Stripes* | \$35.00 |
| <input type="checkbox"/> Grips (per pair) | \$15.00 | <input type="checkbox"/> 3 Stripes* | \$45.00 |
| <input type="checkbox"/> Two piece option | \$40.00 | <input type="checkbox"/> Piping* per edge | \$3.00 |
| <input type="checkbox"/> Freely Suit* | \$ 265.00 | <input type="checkbox"/> Poly Lined Arms and Legs | \$15.00 |
| <input type="radio"/> Options | \$ _____ | <input type="checkbox"/> Cordura bum/knees | \$20.00 |
| <input type="radio"/> Subtotal | \$ _____ | <input type="checkbox"/> Bum or <input type="checkbox"/> Knees | \$10.00 ea |
| <input type="radio"/> Tax (FL6.5%) | \$ _____ | <input type="checkbox"/> High Collar | \$15.00 |
| <input type="radio"/> Shipping \$15 (\$20 2 nd Day) | \$ _____ | Around neck measure: _____ | |
| | | <input type="checkbox"/> Hybrid-wings | \$65.00 |
| | | <input type="checkbox"/> Fast Fall | Check fall rate desired. |
| | | <input type="checkbox"/> Md. Fall | |
| | | <input type="checkbox"/> Slow Fall | |
- (Call for Intl. Rates)
RUSH \$50 call for availability

Freely Suit

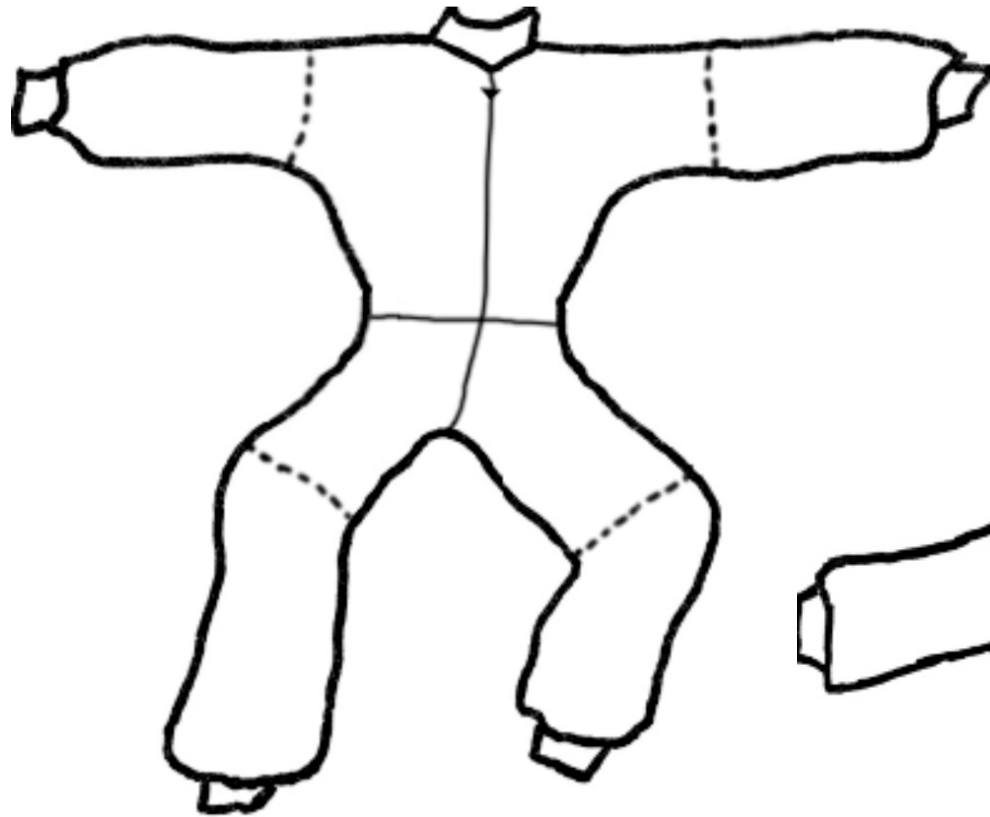

***Options:**

1 stripe, color: _____

2 stripes, colors: _____

3 stripes, colors: _____

Piping, color: _____

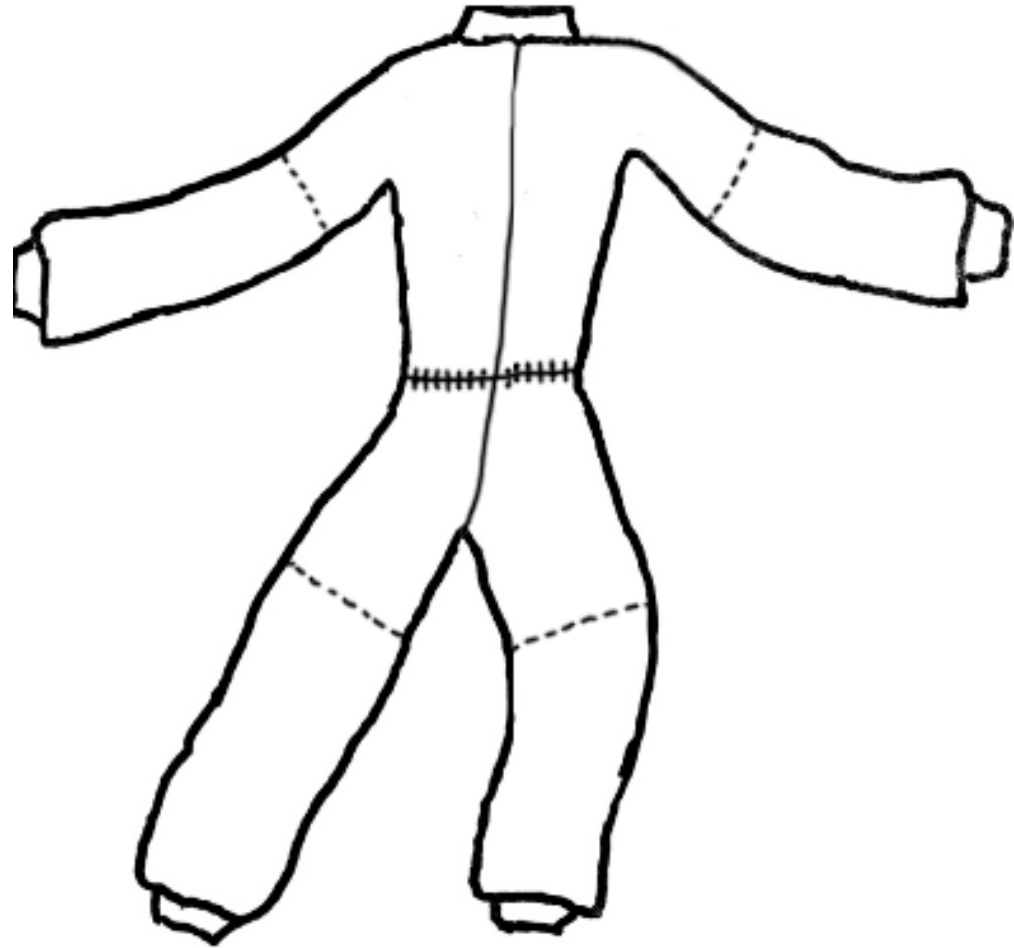

Colors

Suit: _____

Collar: _____

Wrist Cuff: _____

Leg Cuff: _____